

PREPARED FOR
AZTEC CONSTRUCTION

PLAT OF SURVEY

- OF -

LOT 27 THE FIELDS OF DELAVAN WEST, A REPLAT OF LOTS 8 THRU 34 AND LILAC COURT AND HOLLY COURT OF THE FIELDS OF DELAVAN, LOCATED IN THE NW 1/4 OF THE SW 1/4 OF SECTION 13, TOWN 2 NORTH, RANGE 15 EAST, CITY OF DELAVAN, COUNTY OF WALWORTH AND STATE OF WISCONSIN.

PATHFINDER SURVEYING INC.
(formerly)
J.K. SURVEYING INC.
P.O BOX 322
LAKE GENEVA, WI. 53147
WWW.PATHFINDERSURVEYING.NET
262-248-8303

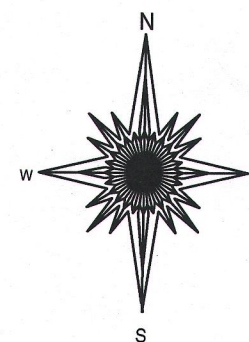
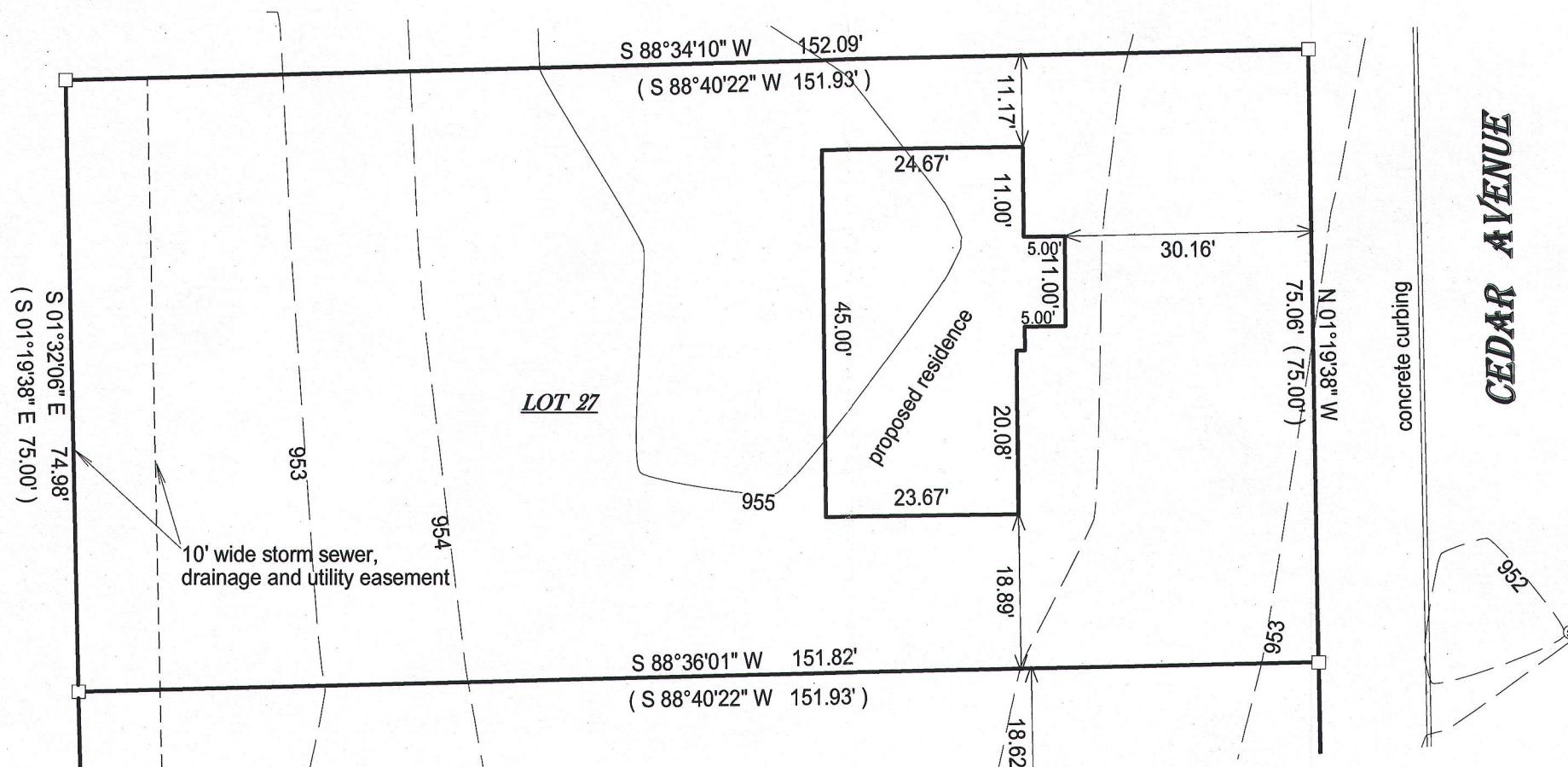

- () = recorded as
- = found iron bar
- = found iron pipe
- = set iron pipe
- = set iron bar

SCALE 1" = 20'

JOB # 15-199

TAX ID # XFIW 00027

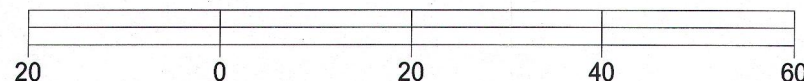

BASIS OF BEARING OF THIS PLAT: THE SUBDIVISION PLAT OF RECORD.

I hereby certify that I have surveyed the above-described property and the above map is a true representation thereof and shows the size and location of the property, its exterior boundaries, the location and dimensions of all structures thereon, fences, apparent easements and roadways and visible encroachments if any.

This survey is made for the present owners of the property, and those who purchase, mortgage, or guarantee the title thereto, within one year from the date hereof.

DATED THIS 24TH DAY OF JUNE, 2015.

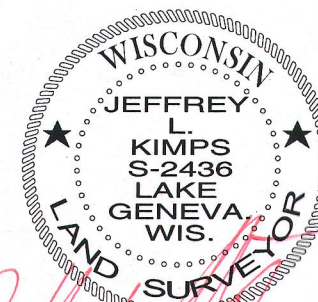
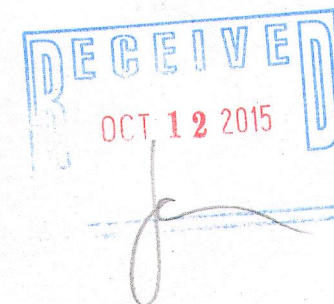

JEFFREY L KIMPS S - 2436
Wisconsin Professional Land Surveyor
(original if signed in red)

X FIW-27 002 2584